

Pulmonary stenosis



Bristol Royal Hospital
For Children



Normal Heart:

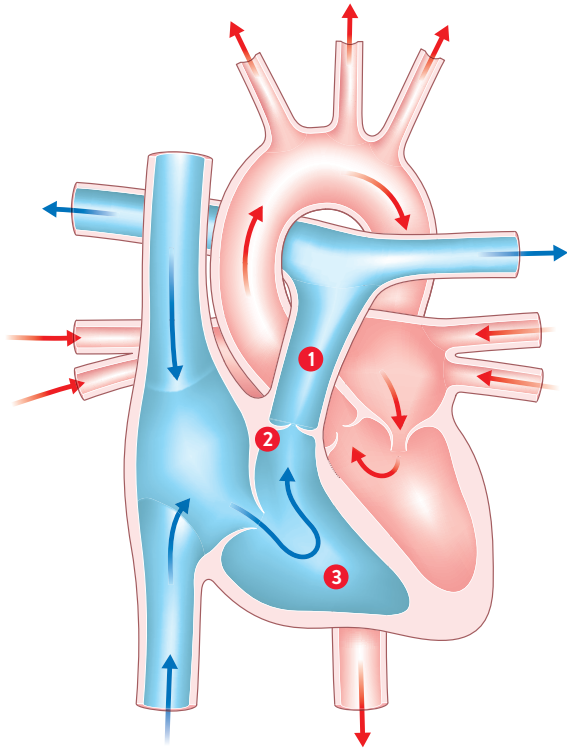

1 Pulmonary artery 2 Pulmonary valve 3 Right ventricle

Pulmonary Stenosis



Images courtesy of

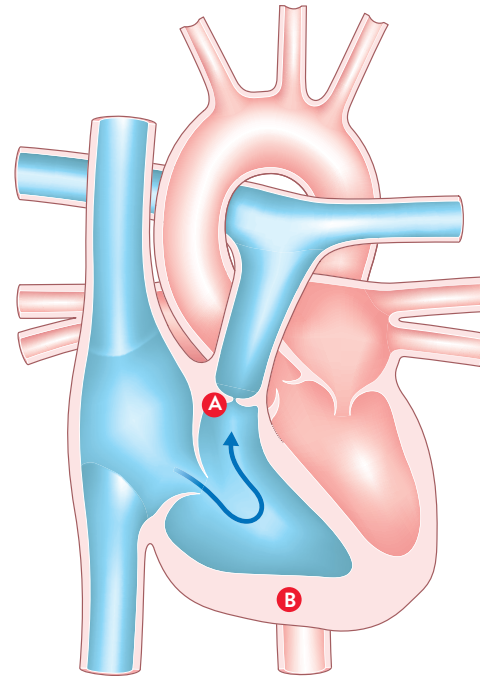

A Narrowed pulmonary valve B Thickened muscle



If you have any questions or are concerned please contact the Cardiac Nurse Specialists at Bristol Royal Hospital for Children on:

0117 342 8286 or **0117 342 8578** 08:00-16:00
Monday to Friday

Or contact Dolphin Ward on: **0117 342 8332**

Useful Website: www.swswhd.co.uk



Bristol Royal Hospital
For Children



If you would like to give a donation or fundraise to support Dolphin Ward please contact The Grand Appeal, the Bristol Children's Hospital Charity on 0117 927 3888 or email hello@grandappeal.org.uk

www.grandappeal.org.uk



TheGrandAppeal



thegrandappeal



thegrandappeal